

Correction Plat of Howeth & Eldridge and Earle

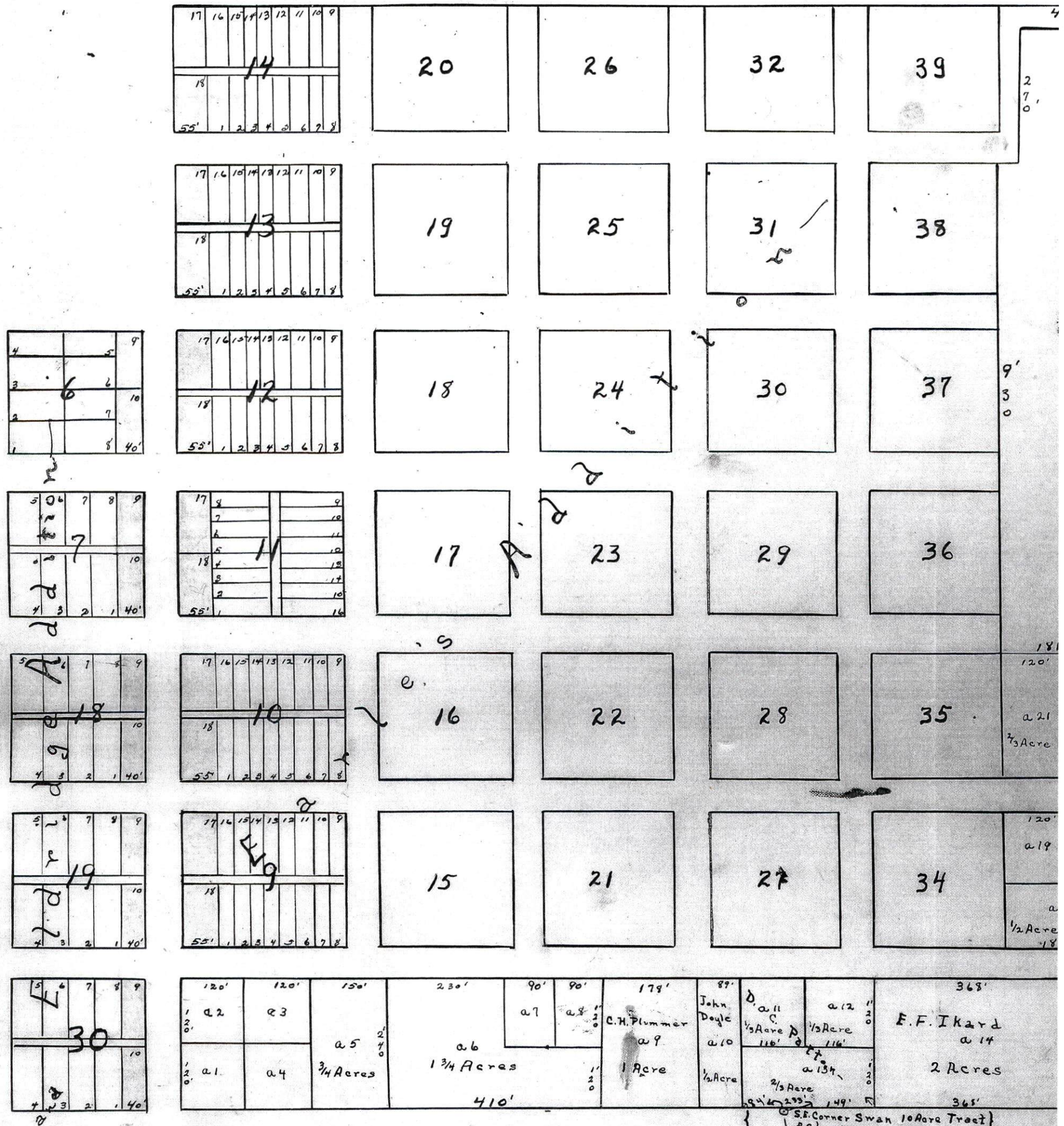

→ 517 ←

I, R. W. Watkins, County Surveyor of Clay County Texas, do hereby certify that the above and foregoing plat represents the true and correct position of Blocks Number 6; 7; 14; 19; 30; 31; 42 and 43 of the Howeth & Eldridge, and Block Numbers 9; 10; 11; 12; 13 & 14 of the Earle Addition to the City Henrietta; also the Swan 10 acre tract, and the acreage contained in the J. B. Earle 100 acres not included in the Earle Addition, as the same appear by actual survey on the ground.

Given under my hand, this 17th day of August, 1906
 R. W. Watkins, County Surveyor
 Clay County, Texas

Block F.R.R. Addition

Earle Additions

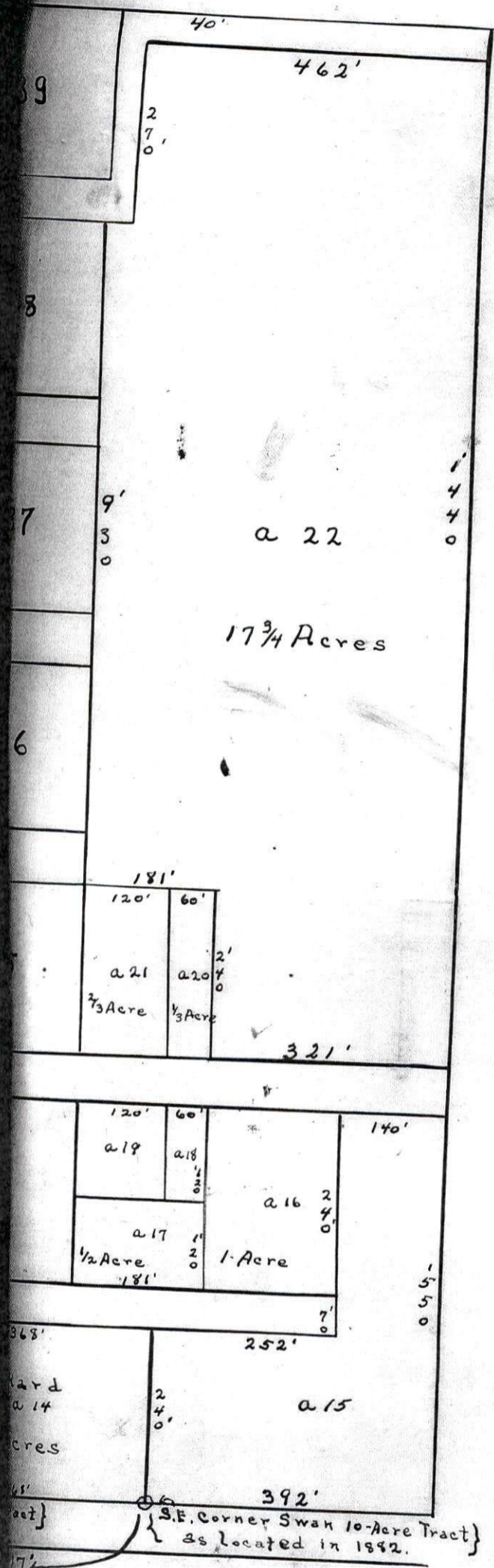

County,
 going
 lumber
 block
 City of
 age con-
 Earle
 on the

The State of Texas }
 County of Clay } Before me, the undersigned authority, on this day
 personally appeared R.W. Watkins, County Surveyor of Clay County, Texas, known
 to me to be the person whose name is subscribed to the foregoing instrument
 and acknowledged to me that he executed the same for the purposes and con-
 sideration therein expressed, and in the capacity therein stated.
 Witness under my hand and seal of office, on this the 20th day of August, A.D.
 (L.S.)
 C.J. Siles, County Clerk, Clay County

Filed 2... P...

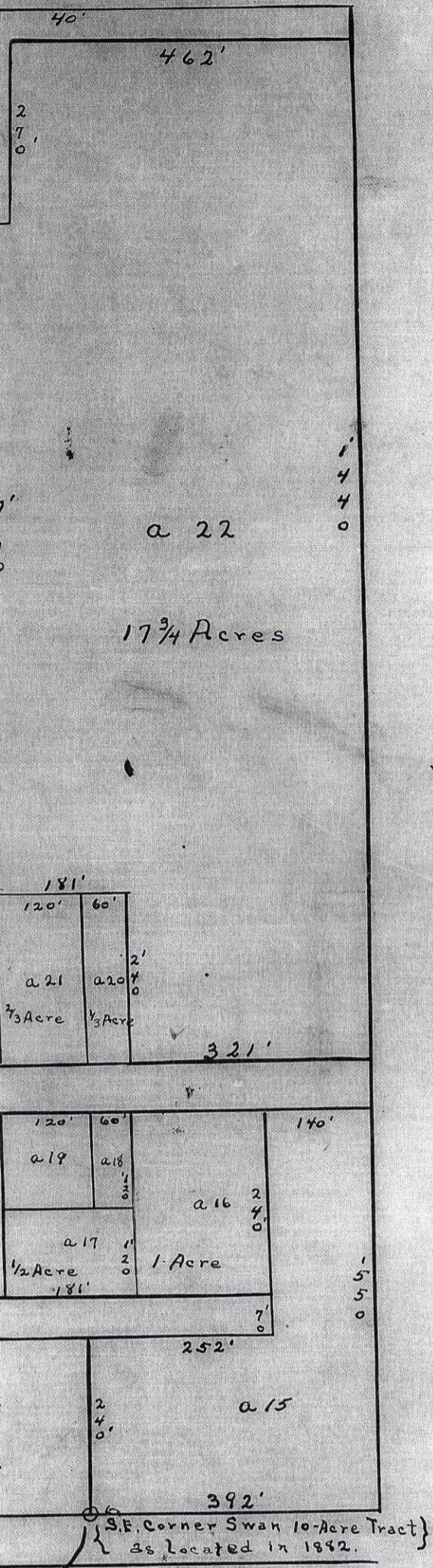

County,
ing
mber
book
City of
of con-
Earle
n the
et, A.D. 1920.
ty Surveyor
exas.

The State of Texas }
County of Clay } Before me, the undersigned authority, on this day
personally appeared R.W. Watkins, County Surveyor of Clay County, Texas, known
to me to be the person whose name is subscribed to the foregoing instrument
and acknowledged to me that he executed the same for the purposes and con-
sideration therein expressed, and in the capacity therein stated.

Given under my hand and seal of office, on this the 20th day of August, A.D. 1920

O.J. Siles, County Clerk, Clay County, Texas

(L.S.)
Filed for Record August 20, 1920 at 4 o'clock P.M.

Recorded September 13, 1920 at 3:40 P.M.

O.J. Siles, County Clerk, Clay County, Texas
Ray Mary Coleman, Deputy.